

1 BUILDING ELEVATION - EAST

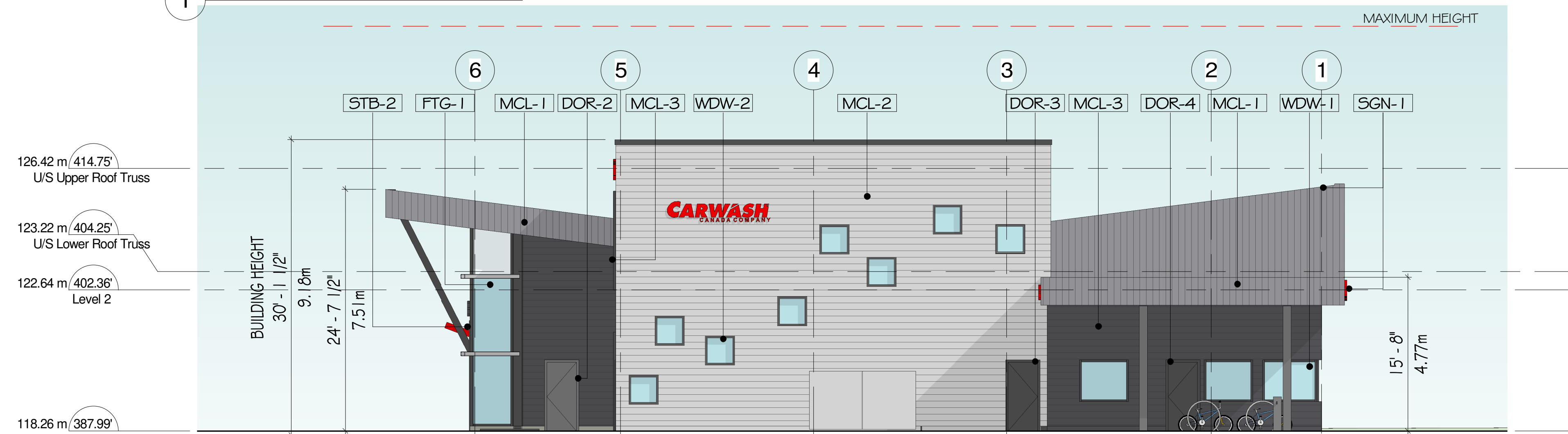

4 BUILDING ELEVATION - WEST

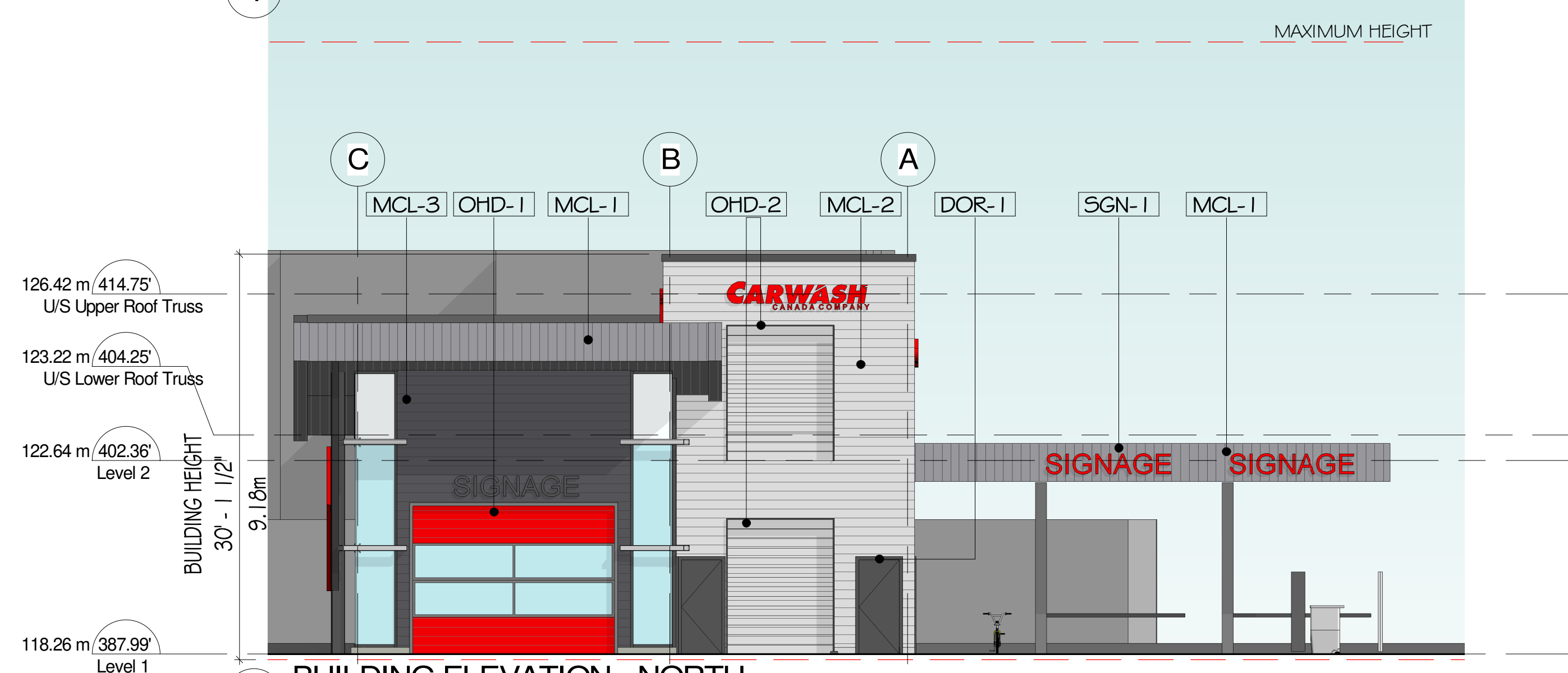

2 BUILDING ELEVATION - NORTH

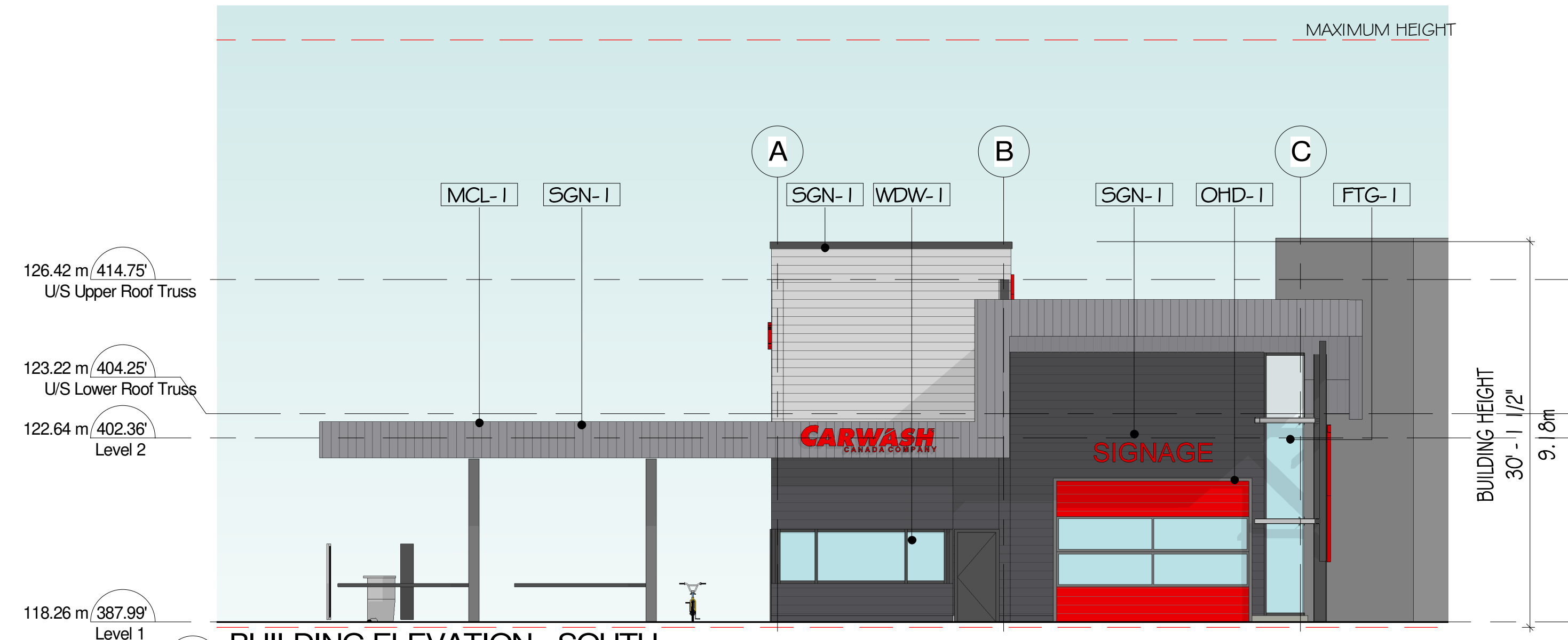

3 BUILDING ELEVATION - SOUTH

ELEVATION KEYNOTE LEGEND:

ITEM	COLOR / FINISH	ITEM	COLOR / FINISH
CON-1	CONCRETE PAINTED	OHR-1	OVERHEAD ROLL UP DOOR
DD5	DIGITAL DISPLAY SCREEN (NOT IN CONTRACT)	OHR-2	OVERHEAD ROLL UP DOOR FOR MECHANICAL
DOR-1	INSULATED EXTERIOR DOOR	PST-1	PAY STATION
DOR-2	INSULATED EXTERIOR DOOR	SFT-1	STEEL SOFFIT PANELS
DOR-3	INSULATED EXTERIOR DOOR WITH CLEAR GLAZING	STB-1	STRUCTURAL BRACING (COLUMNS)
DOR-4	INSULATED EXTERIOR DOOR WITH CLEAR GLAZING	STB-2	STRUCTURAL BRACING 2 (CROSS BRACING)
FTG-1	FRAMELESS TEMPERED OR LAMINATED GLASS PANES W/ STRUCT. SILICONE JOINTS	SGN-1	SIGNS BY SIGNAGE COMPANY IN COMPLIANCE WITH SIGN BYLAW
MCL-1	CORRUGATED STANDING SEAM METAL CLADDING	WAV-1	METAL FEATURE WAVE
MCL-2	CORRUGATED STANDING SEAM METAL CLADDING	WDW-1	VINYL FRAME W/ DOUBLE OR TRIPLE GLAZING
MCL-3	CORRUGATED STANDING SEAM METAL CLADDING	WDW-2	VINYL FRAME W/ DOUBLE OR TRIPLE GLAZING
			COLOR RED, PROVIDED BY SUPPLIER
			TO MATCH ALLUCOBOND "MARKET PEARL WHITE MICA"
			TO MATCH ALLUCOBOND "DUSTY CHARCOAL II"
			TO MATCH ALLUCOBOND "MARKET PEARL WHITE MICA"
			TO MATCH ALLUCOBOND "DUSTY CHARCOAL II"
			TO MATCH ALLUCOBOND "CADET GRAY"
			TO MATCH ALLUCOBOND "MARKET PEARL WHITE MICA"
			TO MATCH ALLUCOBOND "DUSTY CHARCOAL II"
			TO MATCH ALLUCOBOND "MARKET PEARL WHITE MICA"
			TO MATCH ALLUCOBOND "CADET GRAY"
			TO MATCH ALLUCOBOND "MARKET PEARL WHITE MICA"

REVISIONS

NO.	DESCRIPTION	DATE
1	ISSUED FOR DP	06 OCT 2023
2	REISSUED FOR DP	25 MAR 2024

COPYRIGHT RESERVED
THIS PLAN AND DESIGN ARE AND, AT ALL TIMES, REMAIN THE EXCLUSIVE PROPERTY OF THE ARCHITECT AND SHALL NOT BE REPRODUCED OR TRANSMITTED IN ANY FORM OR BY ANY MEANS, ELECTRONIC OR MECHANICAL, INCLUDING PHOTOCOPYING, RECORDING, OR BY ANY INFORMATION STORAGE AND RETRIEVAL SYSTEM, WITHOUT THE WRITTEN PERMISSION OF THE ARCHITECT. THE CONTRACTOR SHALL BE RESPONSIBLE FOR ALL DIMENSIONS AND CONDITIONS ON THE SITE, AND SHALL BE RESPONSIBLE FOR ANY VARIATIONS OR DISCREPANCIES IN THE DIMENSIONS OR CONDITIONS SHOWN ON THE DRAWING. THE INFORMATION CONTAINED ON THIS PLAN IS FOR SOLE USE OF THE ARCHITECT'S CLIENT AND HIS CONTRACTORS OR CONSULTANTS RETAINED BY THE ARCHITECT FOR THIS PROJECT.

THIS DOCUMENT HAS BEEN DIGITALLY CERTIFIED WITH DIGITAL SIGNATURE AND ENCRYPTION TECHNOLOGY AND IS THE PROPERTY OF THE ARCHITECT. ANY UNAUTHORIZED REPRODUCTION OR ALTERATION OF THIS DOCUMENT IS PROHIBITED. THE ARCHITECT'S ORIGINAL DRAWINGS AND ALL INFORMATION CONTAINED THEREIN ARE THE PROPERTY OF THE ARCHITECT. ANY UNAUTHORIZED REPRODUCTION OR ALTERATION OF THIS DOCUMENT IS PROHIBITED.



PROJECT NO. 22528
PROJECT AUTOMATED CAR WASH BUILDING
3180 NORTH ISLAND HIGHWAY NANAIMO, BC

DRAWING TITLE ELEVATIONS

SCALE

RECEIVED
DP1324
2024-APR-02
Current Planning

DRAWING NO. REVISION

A401

DATE 03/13/23 DRAWN Author
SCALE As indicated CHECKED Checker